



**ENVIRONMENT  
AGENCY**

## **Variation with introductory note**

Environmental Permitting (England & Wales) Regulations 2007

---

Port Clarence Non-Hazardous  
Landfill Site

Augean North Limited  
Off Huntsman Drive  
Stockton-on-Tees  
TS2 1UE

Permit number  
BV1402

Variation number  
BV1402IC/V004

# Port Clarence Non-Hazardous Landfill Site

## Permit Number BV1402

### Introductory note

***This introductory note does not form a part of the permit***

The following notice, which is issued pursuant to regulation 20 and Part 1 of Schedule 5 of the Environmental Permitting (England and Wales) Regulations S.I.2007 No. 3538 (the Regulations), gives notice of the variation of an environmental permit to operate a regulated facility.

Schedule 1 of this notice lists any deleted conditions, Schedule 2 lists any amended conditions and Schedule 3 lists any conditions that have been added.

The Permit conditions have been varied in line with the conditions contained within the revised landfill template issued 22 November 2007. There is no significant change to the effect of the permit as a result of the variation.

The main features of the installation are as follows.

The installation is located on the north bank of the River Tees in an area historically dominated by industrial use. The area of land that makes up the existing port Clarence landfill site is 103 hectares of which 50 hectares will form the area of disposal. The existing landfill is separated in to two installations comprising a hazardous and a non-hazardous landfill.

The activities that are permitted to take place at the installation are the disposal of non-hazardous waste and the utilisation of landfill gas for energy recovery. In addition landfill gas is also burnt in a flare.

Status log of the permit		
Detail	Date	Response Date
Application BV1402 (reference BV1402IC/A001)	Received 09/06/2003	
Response to request for information	Request dated 14/08/2003	01/09/2003 and 12/01/2004
Response to request for information	Request dated 02/10/2003	11/11/2003
Response to request for information	Request dated 16/10/2003	19/01/2004, 04/02/2004 and 18/02/2004
Response to request for information	Request dated 13/11/2003	09/01/2004
Permit BV1402 (reference BV1402IC/A001) determined	14/07/2004	
Application for variation HP3435SL (reference BV1402IC/V002)	Received 09/12/2005	
Variation HP3435SL (reference BV1402IC/V002) determined	14/02/2005	
Application for variation XP3638MQ (reference BV1402IC/V003)	Received 20/09/2006	
Variation XP3638MQ (reference BV1402IC/V003) determined	09/03/2007	
Variation BV1402IC/V004 determined	29/05/2008	

**Superseded or partially superseded licences/authorisations/consents relating to this installation**

<b>Holder</b>	<b>Reference Number</b>	<b>Date of Issue</b>	<b>Fully or Partially Superseded</b>
Zero Waste Limited	EAWML/66009	01/08/1999	Fully superseded

End of Introductory Note

**Notice of variation**

Environmental Permitting (England and Wales) Regulations 2007

## Variation Notice

Permit number  
**BV1402**

Variation number  
**BV1402IC/V004**

The Environment Agency (the Agency) in exercise of its powers under Regulation 20 of the Environmental Permitting (England and Wales) Regulations 2007 (SI 2007 No 3538) varies the permit as set out below.

**Augean North Limited** ("the operator"),  
whose registered office (or principal office) is  
**4 Rudgate Court**  
**Walton**  
**Wetherby**  
**West Yorkshire**  
**LS23 7BF**

Company registration number **3652506**

holds a permit to operate a regulated facility at  
**Port Clarence Non-Hazardous Landfill Site**  
**Off Huntsman Drive**  
**Stockton-on-Tees**  
**TS2 1UE**

and that permit is varied to the extent set out in schedules 1 to 3 of this variation notice .

The notice shall take effect from 29<sup>th</sup> May 2008.

Signed	Date
	29 <sup>th</sup> May 2008

Martin Jenkins

Authorised to sign on behalf of the Agency

**SCHEDULE 1 – CONDITIONS TO BE DELETED**

1. All conditions and schedules of permit reference BV1402 are deleted.

**SCHEDULE 2 – CONDITIONS TO BE AMENDED**

2. None.

**SCHEDULE 3 – CONDITIONS TO BE ADDED**

3. The following conditions and schedules are added to the permit.

# Conditions

## 1. Management

### 1.1 General management

- 1.1.1 The activities shall be managed and operated:
- (a) in accordance with a management system, which identifies and minimises risks of pollution, including those arising from operations, maintenance, accidents, incidents and non-conformances and those drawn to the attention of the operator as a result of complaints; and
  - (b) by sufficient persons who are competent in respect of the responsibilities to be undertaken by them in connection with the operation of the activities.
- 1.1.2 Records demonstrating compliance with condition 1.1.1 shall be maintained.
- 1.1.3 Any person having duties that are or may be affected by the matters set out in this permit shall have convenient access to a copy of it kept at or near the place where those duties are carried out.

### 1.2 Accidents that may cause pollution

- 1.2.1 The operator shall:
- (a) maintain and implement an accident management plan;
  - (b) review and record at least every 4 years or as soon as practicable after an accident, (whichever is the earlier) whether changes to the plan should be made;
  - (c) make any appropriate changes to the plan identified by a review.

### 1.3 Finance

- 1.3.1 The financial provision for meeting the obligations under this permit set out in the agreement made between the operator and the Agency dated 14 July 2004 shall be maintained by the operator throughout the subsistence of this permit and the operator shall produce evidence of such provision whenever required by the Agency.
- 1.3.2 The operator shall ensure that the charges it makes for the disposal of waste in the landfill cover the cost of operating the landfill, as far as possible the cost of the financial provision required by condition 1.3.1 and the estimated costs for the closure and aftercare of the landfill.

### 1.4 Energy efficiency

- 1.4.1 The operator shall:
- (a) Review and record at least every 4 years whether there are suitable opportunities to improve the energy efficiency of the activities; and

- (b) Implement any appropriate measures identified by a review.

## **1.5 Site security**

- 1.5.1 Site security measures shall prevent unauthorised access to the site, as far as practicable.

## **2. Operations**

### **2.1 Permitted activities**

- 2.1.1 The operator is authorised to carry out the activities specified in schedule 1 table S1.1 (the "activities").

### **2.2 The site**

- 2.2.1 The activities shall not extend beyond the site, being the land shown edged in red on the site plan at schedule 2 to this permit.

### **2.3 Operating techniques**

- 2.3.1 The activities shall, subject to the conditions of this permit, be operated using the techniques and in the manner described in the documentation specified in schedule 1 table S1.2, unless otherwise agreed in writing by the Agency.

### **2.4 Off-site conditions**

There are no conditions in this permit to which regulation 15 of the EP Regulations apply.

### **2.5 Improvement programme**

- 2.5.1 The operator shall complete the improvements specified in schedule 1 table S1.3 by the date specified in that table unless otherwise agreed in writing by the Agency.
- 2.5.2 Except in the case of an improvement which consists only of a submission to the Agency, the operator shall notify the Agency within 14 days of completion of each improvement.

### **2.6 Pre-operational conditions**

- 2.6.1 The activities shall not be brought into operation until the measures specified in schedule 1 table S1.4A have been completed.
- 2.6.2 The operations specified in schedule 1 table S1.4B shall not commence until the measures specified in that table have been completed.

### **2.7 Engineering**

- 2.7.1 No construction of any new cell shall commence until the operator has submitted construction proposals and the Agency has confirmed that it is satisfied with the construction proposals.

- 2.7.2 The construction of a new cell shall take place only in accordance with the approved construction proposals unless:
- (a) any change to the approved construction proposals would have no impact on the performance of any element of the design; or
  - (b) a change has otherwise been agreed in writing by the Agency.
- 2.7.3 No disposal of waste shall take place in a new cell until the operator has submitted a CQA Validation Report and the Agency has confirmed that it is satisfied with the CQA Validation Report.
- 2.7.4 No construction of landfill infrastructure shall commence until the operator has submitted relevant construction proposals or a written request to use previous construction proposals and the Agency has confirmed that it is satisfied with the construction proposals.
- 2.7.5 The construction of the landfill infrastructure shall take place only in accordance with the approved construction proposals unless:
- (a) any change to the approved construction proposals would have no impact on the performance of any element of the design; or
  - (b) a change has otherwise been agreed in writing by the Agency.
- 2.7.6 The operator shall submit a CQA Validation Report as soon as practicable following the construction of the relevant landfill infrastructure.
- 2.7.7 Where pollution controls are immediately necessary to prevent an incident or accident, then conditions 2.7.4 and 2.7.5 do not apply and the relevant landfill infrastructure may be constructed, provided that the construction proposals are submitted to the Agency as soon as practicable.
- 2.7.8 For the purposes of conditions 2.7.1, 2.7.3 and 2.7.4, the Agency shall be deemed to be satisfied where it has not, within the period of 4 weeks from the date of receipt of the relevant construction proposals or CQA Validation Report, either:
- (a) confirmed whether or not it is satisfied; or
  - (b) informed the operator that it requires further information.

## **2.8 Waste acceptance**

- 2.8.1 Wastes shall only be accepted for disposal if:
- (a) they are listed in schedule 3, and
  - (b) they are non-hazardous waste, and
  - (c) they are not whole used tyres (other than bicycle tyres and tyres with an outside diameter of more than 1400mm), and
  - (d) they are not shredded used tyres, and
  - (e) they are not liquid waste (including waste waters but excluding sludge), and
  - (f) they are not chemical substances from research and development or teaching activities, for example laboratory residues, which are unidentified and/or which are new and whose effects on man and/or the environment are unknown, and
  - (g) all the relevant waste acceptance procedures have been completed, and
  - (h) they fulfil the relevant waste acceptance criteria, and



- (i) they have not been diluted or mixed solely to meet the relevant waste acceptance criteria, and
  - (j) they are wastes which have been treated, except for inert wastes for which treatment is not technically feasible; or it is waste other than inert waste and treatment would not reduce its quantity or the hazards which it poses to human health or the environment, and
  - (k) any code beginning with 07 05 and 16 03 shall exclude waste medicinal products and pharmaceutically active waste materials arising from their manufacture.
- 2.8.2 Gypsum and other high sulphate bearing waste shall only be disposed of in cells where no biodegradable waste is accepted. Wastes disposed of in a cell with gypsum and other high sulphate bearing wastes must meet the relevant waste acceptance criteria.
- 2.8.3 The operator shall visually inspect:
- (a) without unloading it, waste that is not in an enclosed container or enclosed vehicle on arrival at the landfill; and
  - (b) waste at the point of deposit;
- and shall satisfy itself that it conforms to the basic characterisation documentation submitted by the holder.
- 2.8.4 Where the operator has taken samples to establish that the waste is in conformity with the documentation submitted by the holder then the samples taken shall be retained for at least one month and results of any analysis for at least two years.
- 2.8.5 The operator on accepting each delivery of waste shall provide a receipt to the person delivering it.
- 2.8.6 The total quantity of waste that shall be deposited in the landfill shall be limited to 1,185,000 tonnes.
- 2.8.7 The quantity of waste that is deposited in the landfill in any year shall not exceed the limits in schedule 1 table S1.5.
- 2.8.8 The operator shall maintain and implement a system which ensures that a record is made of the quantity, characteristics, date of delivery and, where practicable, origin of any waste that is received for disposal or recovery and of the identity of the producer, or in the case of municipal waste and multiple collection vehicles, of the collector of such waste. Any information regarded by the operator as commercially confidential shall be clearly identified in the record.

## **2.9 Leachate levels**

- 2.9.1 The limits for the level of leachate listed in schedule 4 table S4.1 shall not be exceeded.

## **2.10 Closure, aftercare and decommissioning**

- 2.10.1 The operator shall maintain and operate the activities so as to prevent or where that is not practicable, to minimise, any pollution risk on closure and decommissioning.
- 2.10.2 The operator shall maintain a site closure plan which demonstrates how the activities can be decommissioned to avoid any pollution risk and return the site of operation to a satisfactory state.

- 2.10.3 The operator shall carry out and record a review of the site closure plan at least every 4 years.
- 2.10.4 The site closure plan (or relevant part thereof) shall be implemented on final cessation or decommissioning of the activities or part thereof.

### **3. Emissions and monitoring**

#### **3.1 Emissions to water, air or land**

- 3.1.1 There shall be no point source emissions to water, air or land except from the sources and emission points listed in schedule 4 table S4.2.
- 3.1.2 The limits given in that schedule shall not be exceeded, save that compliance with an emission limit shall include incorporation of the uncertainty allowance stated in Agency guidance LFTGN 05 and LFTGN 08.

#### **3.2 Emissions to groundwater**

- 3.2.1 There shall be no emission from the activities into groundwater of any substance in List I (as defined by the Groundwater Regulations) contrary to those regulations.
- 3.2.2 There shall be no emission from the activities into groundwater of any substance in List II (as defined in the Groundwater Regulations) so as to cause pollution (as defined in those regulations).
- 3.2.3 The trigger levels for emissions into groundwater for the parameter(s) and monitoring point(s) as agreed in accordance with table S1.3 reference 2 shall not be exceeded.
- 3.2.4 The operator shall submit to the Agency a review of the Hydrogeological Risk Assessment:
- (a) between 9 and 6 months prior to the fourth anniversary of the granting of the permit, and
  - (b) between 9 and 6 months prior to every subsequent 4 years after the fourth anniversary of the granting of the permit.

#### **3.3 Fugitive emissions of substances**

- 3.3.1 Fugitive emissions of substances (excluding odour, noise and vibration) shall not cause pollution. The operator shall not be taken to have breached this condition if appropriate measures have been taken to prevent or where that is not practicable, to minimise, those emissions.
- 3.3.2 Litter or mud arising from the activities shall not cause pollution. The operator shall not be taken to have breached this condition if appropriate measures have been used to prevent or where that is not practicable to minimise, the litter and mud.
- 3.3.3 Litter or mud arising from the activities shall be cleared from affected areas outside the site as soon as practicable.
- 3.3.4 All liquids, whose emission to water or land could cause pollution, shall be provided with secondary containment, unless the operator has used other appropriate measures to prevent or where that is not practicable, to minimise, leakage and spillage from the primary container.

- 3.3.5 The limits for landfill gas arising from the installation set out in schedule 4 table S4.3 shall not be exceeded.

### **3.4 Odour**

- 3.4.1 Emissions from the activities shall be free from odour at levels likely to cause annoyance outside the site, as perceived by an authorised officer of the Agency, unless the operator has used appropriate measures to prevent or where that is not practicable to minimise the odour.

### **3.5 Noise and vibration**

- 3.5.1 Emissions from the activities shall be free from [noise and] vibration at levels likely to cause annoyance outside the site, as perceived by an authorised officer of the Agency, unless the operator has used appropriate measures to prevent or where that is not practicable to minimise the noise and vibration.

### **3.6 Monitoring**

- 3.6.1 The operator shall, unless otherwise agreed in writing by the Agency, undertake the monitoring and any other actions specified in the following tables in schedule 4 to this permit:
- (a) Leachate specified in tables S4.1 and S4.6;
  - (b) Point source emissions specified in table S4.2;
  - (c) Groundwater specified in table S4.8;
  - (d) Landfill gas specified in tables S4.3, S4.4 and S4.5; and
  - (e) Surface water specified in table S4.7.
- 3.6.2 The operator shall maintain records of all monitoring required by this permit including records of the taking and analysis of samples, instrument measurements (periodic and continual), calibrations, examinations, tests and surveys and any assessment or evaluation made on the basis of such data.
- 3.6.3 A topographical survey of the site referenced to ordnance datum shall be carried out:
- (a) annually, and
  - (b) prior to the disposal of waste in any new cell or new development area of the landfill, and
  - (c) following closure of the landfill or part of the landfill.

The topographical survey shall be used to produce a plan of a scale adequate to show the surveyed features of the site.

## **4. Information**

### **4.1 Records**

4.1.1 All records required to be made by this permit shall:

- (a) be legible;
- (b) be made as soon as reasonably practicable;
- (c) if amended, be amended in such a way that the original and any subsequent amendments remain legible, or are capable of retrieval; and
- (d) be retained, unless otherwise agreed in writing by the Agency, for at least 6 years from the date when the records were made, or in the case of the following records until permit surrender:
  - (i) the results of groundwater monitoring;
  - (ii) the results of surface water monitoring;
  - (iii) sub-surface landfill gas monitoring;
  - (iv) leachate levels, quality and quantities;
  - (v) waste types and quantities;
  - (vi) the specification and as built drawings of the basal, sidewall and capping engineering systems.

4.1.2. Any records required to be made by this permit shall be supplied to the Agency within 14 days where the records have been requested in writing by the Agency.

4.1.3 All records required to be held by this permit shall be held on site and shall be available for inspection by the Agency at any reasonable time.

### **4.2 Reporting**

4.2.1 A report or reports on the performance of the activities over the previous year shall be submitted to the Agency by 31 January (or other date agreed in writing by the Agency) each year. The report(s) shall include as a minimum:

- (a) a review of the results of the monitoring and assessment carried out in accordance with this permit against the relevant assumptions, parameters and results in the risk assessments submitted in relation to this installation and any agreed amendments thereto;
- (b) where the operator's management system encompasses annual improvement targets, a summary report of the previous year's progress against such targets;
- (c) the energy consumed at the site, reported in the format set out in schedule 5 table S5.3;
- (d) the annual production/treatment set out in schedule 5 table S5.2;
- (e) details of any contamination or decontamination of the site which has occurred;
- (f) the topographical surveys required by condition 3.6.3 other than those submitted as part of a CQA validation report;

- (g) the volumetric difference (reported in cubic metres) between the most recent topographical survey and the previous annual topographical survey i.e. the additional volume of the landfill void that is occupied by waste;
  - (h) an assessment of the settlement behaviour of the landfill body based on the difference between the most recent topographical survey and previous annual topographical survey for the areas of the landfill which did not receive waste between the surveys; and
  - (i) a calculation of the remaining capacity (reported in cubic metres) derived from the pre-settlement contours and the most recent topographical survey.
- 4.2.2 Within 28 days of the end of the reporting period the operator shall, unless otherwise agreed in writing by the Agency, submit reports of the monitoring and assessment carried out in accordance with the conditions of this permit, as follows:
- (a) in respect of the parameters and emission points specified in schedule 5 Table S5.1;
  - (b) for the reporting periods specified in schedule 5 Table S5.1 and using the forms specified in schedule 5 Table S5.4; and
  - (c) giving the information from such results and assessments as may be required by the forms specified in those tables.
- 4.2.3 A summary report of the waste types and quantities accepted and removed from the site shall be made for each quarter. It shall be submitted to the Agency within one month of the end of the quarter and shall be in the format required by the Agency.
- 4.2.4 The operator shall, unless notice under this condition has been served within the preceding 4 years, submit to the Agency, within 6 months of receipt of a written notice, a report assessing whether there are other appropriate measures that could be taken to prevent, or where that is not practicable, to minimise pollution.
- 4.2.5 All reports and notifications required by the permit shall be sent to the Agency using the contact details supplied in writing by the Agency.

### **4.3 Notifications**

- 4.3.1 The Agency shall be notified without delay following the detection of:
- (a) any malfunction, breakdown or failure of equipment or techniques, accident, or fugitive emission which has caused, is causing or may cause significant pollution;
  - (b) the breach of a limit specified in the permit;
  - (c) any significant adverse environmental effects.
- 4.3.2 Any information provided under condition 4.3.1 shall be confirmed by sending the information listed in schedule 6 to this permit within the time period specified in that schedule.
- 4.3.3. Prior written notification shall be given to the Agency of the following events and in the specified timescales:
- (a) as soon as practicable prior to the permanent cessation of any of the permitted activities;
  - (b) as soon as practicable prior to the cessation of the landfill disposal activities, for a period likely to exceed 1 month; and

- (c) at least 7 days prior to the resumption of the landfill disposal activities after a cessation notified under (b) above.
- 4.3.4 The Agency shall be given at least 14 days notice before implementation of any part of the site closure plan in respect of any activities other than the disposal of waste in the landfill.
- 4.3.5 Where the Agency has requested in writing that it shall be notified when the operator is to undertake monitoring and/or spot sampling, the operator shall inform the Agency when the relevant monitoring is to take place. The operator shall provide this information to the Agency at least 14 days before the date the monitoring is to be undertaken.
- 4.3.6 The Agency shall be notified within 7 days of any changes in technically competent management and the name of any incoming person together with evidence that such person has the required technical competence.
- 4.3.7 The Agency shall be provided, within 14 days of the operator or any relevant person being convicted of a relevant offence, (unless such information has already been notified to the Agency), with details of the nature of the offence, the place and date of conviction, and the sentence imposed.
- 4.3.8 The Agency shall be notified within 14 days of the operator and/or any relevant person lodging an appeal against a conviction for any relevant offence and of the outcome when the appeal is decided.
- 4.3.9 The Agency shall be notified within 14 days of the occurrence of the following matters, except where such disclosure is prohibited by Stock Exchange rules:
  - (a) any change in the operator's trading name, registered name or registered office address;
  - (b) any change to particulars of the operator's ultimate holding company (including details of an ultimate holding company where an operator has become a subsidiary); and
  - (c) any steps taken with a view to the operator going into administration, entering into a company voluntary arrangement or being wound up.

## **4.4 Interpretation**

- 4.4.1 In this permit the expressions listed in schedule 7 shall have the meaning given in that schedule.

# Schedule 1 - Operations

**Table S1.1 Activities**

Activity listed in Schedule 1 of the EP Regulations	Description of specified activity	Limits of specified activity
Section 5.2 Part A(1) (a) , The disposal of waste in a landfill.	Landfill for non-hazardous waste (landfill classification under the Landfill Directive 1999)	Receipt, handling, storage and disposal of wastes, consisting of the types and quantities specified in conditions 2.8, as an integral part of landfilling.
Section 1.1, Part A(1)(b)(iii), Burning of waste as a fuel	Utilisation of landfill gas for energy recovery in an appliance with a rated thermal input of $\geq 3$ MW, but $< 50$ MW.	Landfill gas arising from the landfill.
<b>Directly Associated Activity</b>		
Landfill gas flaring	Collection and flaring of landfill gas for disposal in an appliance.	Landfill gas arising from the landfill.
Leachate management	Collection of leachate prior to removal by tanker	Leachate arising from the landfill

**Table S1.2 Operating techniques**

Description	Parts	Date Received
Application BV1402	The response to questions 1.2, 2.1, 2.2, 2.3, 2.4 and 2.5 in part B of the application form, excluding the responses to the following questions: 2.1.2 2.2.1, 2.2.3 , 2.2.4 2.3.30, 2.3.40, 2.3.68 4.1.3-4.1.23	09/06/2003
Letter from Golder Associates (UK) Ltd, dated 11/11/2003	All parts	13/11/2003
Supplementary Stability Risk Assessment Report	All parts	18/11/2003
Revised surface water monitoring protocol	All parts	03/12/2003
Revised list of waste types	All parts	11/12/2003
Stability Risk Assessment of the bund between the Hazardous and Non-hazardous installations	All parts	21/01/2004
Drawings showing site access and boundary fence	All parts	18/02/2004
Compliance with Improvement Programme - Landfill Gas Monitoring Plan	All parts	01/07/2005
Compliance with Improvement Programme – Surface Water Monitoring Contingency Action Plan	All parts	17/03/2006

**Table S1.2 Operating techniques**

Description	Parts	Date Received
Golder Associates (UK) Ltd Report 06929144.500 "Leachate Management Plan"	All parts	April 2006
Compliance with Improvement Programme – revised groundwater and leachate trigger levels	All parts	14/06/2006
Report AU/PC/NH/5232/01/ESID	All parts	01/11/2006
Report AU/PC/PDH/2603/01/HRA	All parts	01/11/2006

**Table S1.3 Improvement programme requirements**

Reference	Requirement	Date
1	The operator shall submit a drawing showing the pre-settlement contours for the installation.	21/08/2008
2 (Ref 1.4.1.3 in table 1.4.1 of permit BV1402)	The operator shall submit to the Agency for approval a review of the groundwater and leachate monitoring data that establishes control and trigger levels for groundwater monitoring in accordance with the Agency's guidance LFTGN01 "Hydrogeological Risk Assessment for Landfills", dated March 2003, unless other methodology is agreed in writing with the Agency.  The operator shall undertake any measures approved in writing by the Agency to the timescales indicated in the approval.	30/06/2008
3	The operator shall review the landfill gas data from the external boreholes and submit a report to the Agency for approval on the review together with proposed trigger levels for methane and carbon dioxide for each borehole.	30/11/2008

**Table S1.4A Pre-operational measures**

Reference	Pre-operational Measures
1	<p>Prior to the operation of the first landfill gas utilisation engine, the operator shall submit to the agency for approval an air impact assessment report incorporating detailed air dispersion modelling of emissions from the flare and proposed gas engines using new generation air dispersion models. The report shall evaluate the potential effect of the emissions on potential receptors including the Teesmouth and Cleveland Coast SPA. Where the report indicates that the emissions breach an environmental benchmark, a review with recommendations of landfill gas management options including an assessment of BAT in accordance with Agency guidance and including the following:</p> <ul style="list-style-type: none"> <li>• Engine design;</li> <li>• Engine management systems;</li> <li>• Stack height;</li> <li>• Location;</li> <li>• Emissions monitoring;</li> <li>• Clean up pre - and post- combustion; and</li> <li>• Alternative utilisation methods</li> </ul> <p>shall also be submitted.</p> <p>The operator shall undertake any measures approved in writing by the Agency to the timescales indicated in the approval.</p>



**Table S1.4B Pre-operational measures for future development**

<b>Reference</b>	<b>Operation</b>	<b>Pre-operational Measures</b>
1	Prior to the installation of the leachate collection pipework in each cell	The operator shall submit to the Agency for approval details of the inspection and maintenance of the leachate drainage pipework within each cell and shall undertake any inspection or maintenance approved in writing by the Agency to the timescales indicated in the approval.

**Table S1.5 Annual waste input limits**

<b>Category</b>	<b>Limit Tonnes/ Year</b>
Non-hazardous waste	995,000
Inert waste	50,000

# Schedule 2 - Site plan

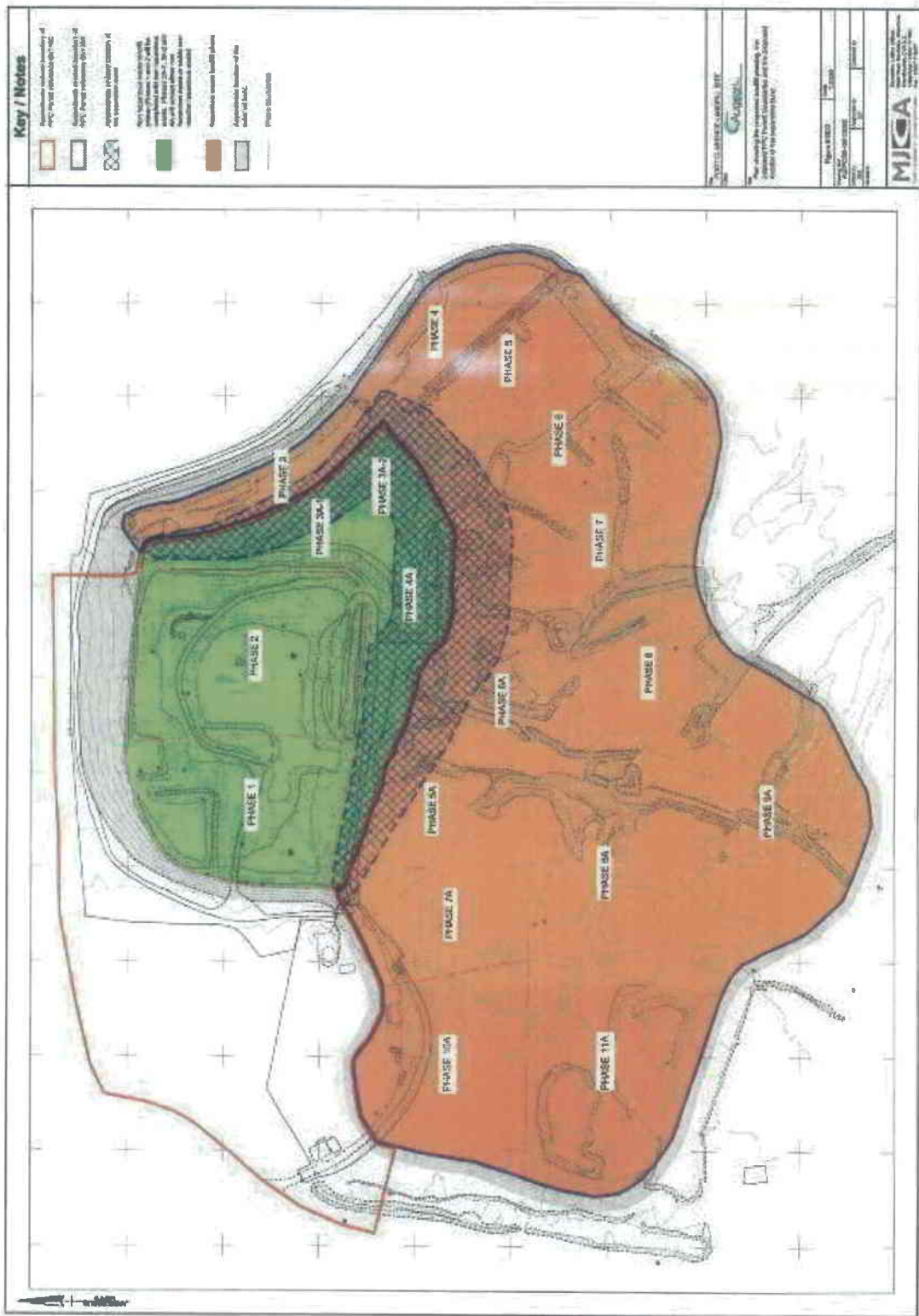

Not to scale

## Schedule 3 - List of permitted wastes

**Table S3.1 Permitted Waste Types**

<b>EWC Code</b>	<b>Description</b>
<b>01 03</b>	<b>wastes from physical and chemical processing of metalliferous minerals</b>
01 03 06	tailings other than those mentioned in 01 03 04 and 01 03 05
<b>01 04</b>	<b>wastes from physical and chemical processing of non-metalliferous minerals</b>
01 04 12	tailings and other wastes from washing and cleaning of minerals other than those mentioned in 01 04 07 and 01 04 11
<b>01 05</b>	<b>drilling muds and other drilling wastes</b>
01 05 08	chloride-containing drilling muds and wastes other than those mentioned in 01 05 05 and 01 05 06
<b>02 01</b>	<b>wastes from agriculture, horticulture, aquaculture, forestry, hunting and fishing</b>
02 01 01	sludges from washing and cleaning
02 01 02	animal-tissue waste
02 01 03	plant-tissue waste
02 01 04	waste plastics (except packaging)
02 01 06	animal faeces, urine and manure (inc spoiled straw), effluent, collected separately and treated off-site
02 01 07	wastes from forestry
02 01 09	agrochemical waste other than those mentioned in 02 01 08
02 01 10	waste metal
<b>02 02</b>	<b>wastes from the preparation and processing of meat, fish and other foods of animal origin</b>
02 02 01	sludges from washing and cleaning
02 02 02	animal-tissue waste
02 02 03	materials unsuitable for consumption or processing
02 02 04	sludges from on-site effluent treatment
<b>02 03</b>	<b>wastes from fruit, vegetables, cereals, edible oils, cocoa, coffee, tea and tobacco preparation and processing; conserve production; yeast and yeast extract production, molasses preparation and fermentation</b>
02 03 01	sludges from washing, cleaning, peeling, centrifuging and separation
02 03 02	wastes from preserving agents
02 03 03	wastes from solvent extraction
02 03 04	materials unsuitable for consumption or processing
02 03 05	sludges from on-site effluent treatment
<b>02 04</b>	<b>wastes from sugar processing</b>
02 04 02	off-specification calcium carbonate
02 04 03	sludges from on-site effluent treatment
<b>02 05</b>	<b>wastes from the dairy products industry</b>
02 05 01	materials unsuitable for consumption or processing
02 05 02	sludges from on-site effluent treatment
<b>02 06</b>	<b>wastes from the baking and confectionery industry</b>
02 06 01	materials unsuitable for consumption or processing
02 06 02	wastes from preserving agents

**Table S3.1 Permitted Waste Types**

<b>EWC Code</b>	<b>Description</b>
02 06 03	sludges from on-site effluent treatment
<b>02 07</b>	<b>wastes from the production of alcoholic and non-alcoholic beverages (except coffee, tea and cocoa)</b>
02 07 01	wastes from washing, cleaning and mechanical reduction of raw materials
02 07 02	wastes from spirits distillation
02 07 03	wastes from chemical treatment
02 07 04	materials unsuitable for consumption or processing
02 07 05	sludges from on-site effluent treatment
<b>03 01</b>	<b>wastes from wood processing and the production of panels and furniture</b>
03 01 01	waste bark and cork
03 01 05	sawdust, shavings, cuttings, wood, particle board and veneer other than those mentioned in 03 01 04
<b>03 03</b>	<b>wastes from pulp, paper and cardboard production and processing</b>
03 03 01	waste bark and wood
03 03 02	green liquor sludge (from recovery of cooking liquor)
03 03 05	de-inking sludges from paper recycling
03 03 07	mechanically separated rejects from pulping of waste paper and cardboard
03 03 08	wastes from sorting of paper and cardboard destined for recycling
03 03 10	fibre rejects, fibre-, filler- and coating-sludges from mechanical separation
03 03 11	sludges from on-site effluent treatment other than those mentioned in 03 03 10
<b>04 01</b>	<b>wastes from the leather and fur industry</b>
04 01 01	fleshings and lime split wastes
04 01 02	liming waste
04 01 06	sludges, in particular from on-site effluent treatment containing chromium
04 01 07	sludges, in particular from on-site effluent treatment free of chromium
04 01 08	waste tanned leather (blue sheetings, shavings, cuttings, buffing dust) containing chromium
04 01 09	wastes from dressing and finishing
<b>04 02</b>	<b>wastes from the textile industry</b>
04 02 09	wastes from composite materials (impregnated textile, elastomer, plastomer)
04 02 10	organic matter from natural products (for example grease, wax)
04 02 15	wastes from finishing other than those mentioned in 04 02 14
04 02 17	dye-stuffs and pigments other than those mentioned in 04 02 16
04 02 20	sludges from on-site effluent treatment other than those mentioned in 04 02 19
04 02 21	wastes from unprocessed textile fibres
04 02 22	wastes from processed textile fibres
<b>05 01</b>	<b>wastes from petroleum refining</b>
05 01 10	sludges from on-site effluent treatment other than those mentioned in 05 01 09
05 01 13	boiler feedwater sludges
05 01 14	wastes from cooling columns
05 01 16	sulphur-containing wastes from petroleum desulphurisation

**Table S3.1 Permitted Waste Types**

<b>EWC Code</b>	<b>Description</b>
05 01 17	Bitumen
<b>05 07</b>	<b>wastes from natural gas purification and transportation</b>
05 07 02	wastes containing sulphur
<b>06 03</b>	<b>wastes from the MFSU of salts and their solutions and metallic oxides</b>
06 03 14	solid salts and solutions other than those mentioned in 06 03 11 and 06 03 13
06 03 16	metallic oxides other than those mentioned in 06 03 15
<b>06 05</b>	<b>sludges from on-site effluent treatment</b>
06 05 03	sludges from on-site effluent treatment other than those mentioned in 06 05 02
<b>06 06</b>	<b>wastes from the MFSU of sulphur chemicals, sulphur chemical processes and desulphurisation processes</b>
06 06 03	wastes containing sulphides other than those mentioned in 06 06 02
<b>06 09</b>	<b>wastes from the MFSU of phosphorous chemicals and phosphorous chemical processes</b>
06 09 02	phosphorous slag
06 09 04	calcium-based reaction wastes other than those mentioned in 06 09 03
<b>06 11</b>	<b>wastes from the manufacture of inorganic pigments and opacifiers</b>
06 11 01	calcium-based reaction wastes from titanium dioxide production
<b>07 01</b>	<b>wastes from the manufacture, formulation, supply and use (MFSU) of basic organic chemicals</b>
07 01 12	sludges from on-site effluent treatment other than those mentioned in 07 01 11
<b>07 02</b>	<b>wastes from the MFSU of plastics, synthetic rubber and man-made fibres</b>
07 02 12	sludges from on-site effluent treatment other than those mentioned in 07 02 11
07 02 13	waste plastic
07 02 15	wastes from additives other than those mentioned in 07 02 14
<b>07 03</b>	<b>wastes from the MFSU of organic dyes and pigments (except 06 11)</b>
07 03 12	sludges from on-site effluent treatment other than those mentioned in 07 03 11
<b>07 04</b>	<b>wastes from the MFSU of organic plant protection products (except 02 01 08 and 02 01 09), wood preserving agents (except 03 02) and other biocides</b>
07 04 12	sludges from on-site effluent treatment other than those mentioned in 07 04 11
<b>07 05</b>	<b>wastes from the MFSU of pharmaceuticals excluding waste medicinal products and pharmaceutically active waste materials arising from their manufacture</b>
07 05 12	sludges from on-site effluent treatment other than those mentioned in 07 05 11
07 05 14	solid wastes other than those mentioned in 07 05 13
<b>07 06</b>	<b>wastes from the MFSU of fats, grease, soaps, detergents, disinfectants and cosmetics</b>
07 06 12	sludges from on-site effluent treatment other than those mentioned in 07 06 11
<b>07 07</b>	<b>wastes from the MFSU of fine chemicals and chemical products not otherwise specified</b>
07 07 12	sludges from on-site effluent treatment other than those mentioned in 07 07 11
<b>08 01</b>	<b>wastes from MFSU and removal of paint and varnish</b>
08 01 14	sludges from paint or varnish other than those mentioned in 08 01 13
08 01 16	aqueous sludges containing paint or varnish other than those mentioned in 08 01 15
08 01 18	wastes from paint or varnish removal other than those mentioned in 08 01 17
<b>08 02</b>	<b>wastes from MFSU of other coatings (including ceramic materials)</b>

**Table S3.1 Permitted Waste Types**

<b>EWC Code</b>	<b>Description</b>
08 02 01	waste coating powders
08 02 02	aqueous sludges containing ceramic materials
<b>08 03</b>	<b>wastes from MFSU of printing inks</b>
08 03 07	aqueous sludges containing ink
08 03 13	waste ink other than those mentioned in 08 03 12
08 03 15	ink sludges other than those mentioned in 08 03 14
08 03 18	waste printing toner other than those mentioned in 08 03 17
<b>08 04</b>	<b>wastes from MFSU of adhesives and sealants (including waterproofing products)</b>
08 04 10	waste adhesives and sealants other than those mentioned in 08 04 09
08 04 12	adhesive and sealant sludges other than those mentioned in 08 04 11
08 04 14	aqueous sludges containing adhesives or sealants other than those mentioned in 08 04 13
<b>09 01</b>	<b>wastes from the photographic industry</b>
09 01 07	photographic film and paper containing silver or silver compounds
09 01 08	photographic film and paper free of silver or silver compounds
09 01 10	single-use cameras without batteries
09 01 12	single-use cameras containing batteries other than those mentioned in 09 01 11
<b>10 01</b>	<b>wastes from power stations and other combustion plants (except 19)</b>
10 01 05	calcium-based reaction wastes from flue-gas desulphurisation in solid form
10 01 07	calcium-based reaction wastes from flue-gas desulphurisation in sludge form
10 01 21	sludges from on-site effluent treatment other than those mentioned in 10 01 20
10 01 23	aqueous sludges from boiler cleansing other than those mentioned in 10 01 22
10 01 25	wastes from fuel storage and preparation of coal-fired power plants
10 01 26	wastes from cooling-water treatment
<b>10 02</b>	<b>wastes from the iron and steel industry</b>
10 02 08	solid wastes from gas treatment other than those mentioned in 10 02 07
10 02 10	mill scales
10 02 12	wastes from cooling-water treatment other than those mentioned in 10 02 11
10 02 14	sludges and filter cakes from gas treatment other than those mentioned in 10 02 13
10 02 15	other sludges and filter cakes
<b>10 03</b>	<b>wastes from aluminium thermal metallurgy</b>
10 03 02	anode scraps
10 03 05	waste alumina
10 03 16	skimmings other than those mentioned in 10 03 15
10 03 18	carbon-containing wastes from anode manufacture other than those mentioned in 10 03 17
10 03 26	sludges and filter cakes from gas treatment other than those mentioned in 10 03 25
10 03 28	wastes from cooling-water treatment other than those mentioned in 10 03 27
10 03 30	wastes from treatment of salt slags and black drosses other than those mentioned in 10 03 29
<b>10 04</b>	<b>wastes from lead thermal metallurgy</b>
10 04 10	wastes from cooling-water treatment other than those mentioned in 10 04 09
<b>10 05</b>	<b>wastes from zinc thermal metallurgy</b>

**Table S3.1 Permitted Waste Types**

<b>EWC Code</b>	<b>Description</b>
10 05 01	slags from primary and secondary production
10 05 04	other particulates and dust
10 05 09	wastes from cooling-water treatment other than those mentioned in 10 05 08
10 05 11	dross and skimmings other than those mentioned in 10 05 10
<b>10 06</b>	<b>wastes from copper thermal metallurgy</b>
10 06 02	dross and skimmings from primary and secondary production
10 06 04	other particulates and dust
10 06 10	wastes from cooling-water treatment other than those mentioned in 10 06 09
<b>10 07</b>	<b>wastes from silver, gold and platinum thermal metallurgy</b>
10 07 02	dross and skimmings from primary and secondary production
10 07 03	solid wastes from gas treatment
10 07 04	other particulates and dust
10 07 05	sludges and filter cakes from gas treatment
10 07 08	wastes from cooling-water treatment other than those mentioned in 10 07 07
<b>10 08</b>	<b>wastes from other non-ferrous thermal metallurgy</b>
10 08 04	particulates and dust
10 08 11	dross and skimmings other than those mentioned in 10 08 10
10 08 13	carbon-containing wastes from anode manufacture other than those mentioned in 10 08 12
10 08 14	anode scrap
10 08 18	sludges and filter cakes from flue-gas treatment other than those mentioned in 10 08 17
10 08 20	wastes from cooling-water treatment other than those mentioned in 10 08 19
<b>10 09</b>	<b>wastes from casting of ferrous pieces</b>
10 09 03	furnace slag
10 09 06	casting cores and moulds which have not undergone pouring other than those mentioned in 10 09 05
10 09 08	casting cores and moulds which have undergone pouring other than those mentioned in 10 09 07
10 09 10	flue-gas dust other than those mentioned in 10 09 09
10 09 12	other particulates other than those mentioned in 10 09 11
10 09 14	waste binders other than those mentioned in 10 09 13
10 09 16	waste crack-indicating agent other than those mentioned in 10 09 15
<b>10 10</b>	<b>wastes from casting of non-ferrous pieces</b>
10 10 12	other particulates other than those mentioned in 10 10 11
10 10 14	waste binders other than those mentioned in 10 10 13
10 10 16	waste crack-indicating agent other than those mentioned in 10 10 15
<b>10 11</b>	<b>wastes from manufacture of glass and glass products</b>
10 11 03	waste glass-based fibrous materials
10 11 05	particulates and dust
10 11 14	glass-polishing and grinding sludge containing dangerous substances
10 11 18	sludges and filter cakes from flue-gas treatment containing dangerous substances
10 11 20	solid wastes from on-site effluent treatment containing dangerous substances

**Table S3.1 Permitted Waste Types**

<b>EWC Code</b>	<b>Description</b>
<b>10 12</b>	<b>wastes from manufacture of ceramic goods, bricks, tiles and construction products</b>
10 12 01	waste preparation mixture before thermal processing
10 12 03	particulates and dust
10 12 05	sludges and filter cakes from gas treatment
10 12 06	discarded moulds
10 12 10	solid wastes from gas treatment other than those mentioned in 10 12 09
10 12 12	wastes from glazing other than those mentioned in 10 12 11
10 12 13	sludge from on-site effluent treatment
<b>10 13</b>	<b>wastes from manufacture of cement, lime and plaster and articles and products made from them</b>
10 13 01	waste preparation mixture before thermal processing
10 13 04	wastes from calcination and hydration of lime
10 13 06	particulates and dust (except 10 13 12 and 10 13 13)
10 13 07	sludges and filter cakes from gas treatment
10 13 13	solid wastes from gas treatment other than those mentioned in 10 13 12
<b>11 01</b>	<b>wastes from chemical surface treatment and coating of metals and other materials (for example galvanic processes, zinc coating processes, pickling processes, etching, phosphating, alkaline degreasing, anodising)</b>
11 01 10	sludges and filter cakes other than those mentioned in 11 01 09
11 01 14	degreasing wastes other than those mentioned in 11 01 13
<b>11 02</b>	<b>wastes from non-ferrous hydrometallurgical processes</b>
11 02 03	wastes from the production of anodes for aqueous electrolytical processes
11 02 06	wastes from copper hydrometallurgical processes other than those mentioned in 11 02 05
<b>11 05</b>	<b>wastes from hot galvanising processes</b>
11 05 01	hard zinc
11 05 02	zinc ash
<b>12 01</b>	<b>wastes from shaping and physical and mechanical surface treatment of metals and plastics</b>
12 01 01	ferrous metal filings and turnings
12 01 02	ferrous metal dust and particles
12 01 03	non-ferrous metal filings and turnings
12 01 04	non-ferrous metal dust and particles
12 01 05	plastics shavings and turnings
12 01 13	welding wastes
12 01 15	machining sludges other than those mentioned in 12 01 14
12 01 17	waste blasting material other than those mentioned in 12 01 16
12 01 21	spent grinding bodies and grinding materials other than those mentioned in 12 01 20
<b>15 01</b>	<b>packaging (including separately collected municipal packaging waste)</b>
15 01 01	paper and cardboard packaging
15 01 02	plastic packaging
15 01 03	wooden packaging
15 01 04	metallic packaging



**Table S3.1 Permitted Waste Types**

<b>EWC Code</b>	<b>Description</b>
15 01 05	composite packaging
15 01 06	mixed packaging
15 01 07	glass packaging
15 01 09	textile packaging
<b>15 02</b>	<b>absorbents, filter materials, wiping cloths and protective clothing</b>
15 02 03	absorbents, filter materials, wiping cloths and protective clothing other than those mentioned in 15 02 02
<b>16 01</b>	<b>end-of-life vehicles from different means of transport (including off-road machinery) and wastes from dismantling of end-of-life vehicles and vehicle maintenance (except 13, 14, 16 06 and 16 08)</b>
16 01 12	brake pads other than those mentioned in 16 01 11
16 01 17	ferrous metal
16 01 18	non-ferrous metal
16 01 19	Plastic
16 01 22	components not otherwise specified
<b>16 03</b>	<b>off-specification batches and unused products excluding waste medicinal products and pharmaceutically active waste materials arising from their manufacture</b>
16 03 04	inorganic wastes other than those mentioned in 16 03 03
16 03 06	organic wastes other than those mentioned in 16 03 05
<b>16 05</b>	<b>gases in pressure containers and discarded chemicals</b>
16 05 09	discarded chemicals other than those mentioned in 16 05 06, 16 05 07 or 16 05 08
<b>16 06</b>	<b>batteries and accumulators</b>
16 06 04	alkaline batteries (except 16 06 03)
16 06 05	other batteries and accumulators
<b>16 08</b>	<b>spent catalysts</b>
16 08 01	spent catalysts containing gold, silver, rhenium, rhodium, palladium, iridium or platinum (except 16 08 07)
16 08 03	spent catalysts containing transition metals or transition metal compounds not otherwise specified
16 08 04	spent fluid catalytic cracking catalysts (except 16 08 07)
<b>16 11</b>	<b>waste linings and refractories</b>
16 11 02	carbon-based linings and refractories from metallurgical processes others than those mentioned in 16 11 01
16 11 04	other linings and refractories from metallurgical processes other than those mentioned in 16 11 03
16 11 06	linings and refractories from non-metallurgical processes others than those mentioned in 16 11 05
<b>17 02</b>	<b>wood, glass and plastic</b>
17 02 01	wood
17 02 02	glass
17 02 03	plastic
<b>17 03</b>	<b>bituminous mixtures, coal tar and tarred products</b>
17 03 02	bituminous mixtures other than those mentioned in 17 03 01
<b>17 04</b>	<b>metals (including their alloys)</b>
17 04 01	copper, bronze, brass

**Table S3.1 Permitted Waste Types**

<b>EWC Code</b>	<b>Description</b>
17 04 02	aluminium
17 04 03	Lead
17 04 04	Zinc
17 04 05	iron and steel
17 04 06	Tin
17 04 07	mixed metals
17 04 11	cables other than those mentioned in 17 04 10
<b>17 05</b>	<b>soil (including excavated soil from contaminated sites), stones and dredging spoil</b>
17 05 06	dredging spoil other than those mentioned in 17 05 05
<b>17 06</b>	<b>insulation materials and asbestos-containing construction materials</b>
17 06 04	insulation materials other than those mentioned in 17 06 01 and 17 06 03
<b>18 01</b>	<b>wastes from natal care, diagnosis, treatment or prevention of disease in humans</b>
18 01 04	wastes whose collection and disposal is not subject to special requirements in order to prevent infection(for example dressings, plaster casts, linen, disposable clothing, diapers)
18 01 07	chemicals other than those mentioned in 18 01 06
<b>18 02</b>	<b>wastes from research, diagnosis, treatment or prevention of disease involving animals</b>
18 02 03	wastes whose collection and disposal is not subject to special requirements in order to prevent infection
18 02 06	chemicals other than those mentioned in 18 02 05
<b>19 01</b>	<b>wastes from incineration or pyrolysis of waste</b>
19 01 02	ferrous materials removed from bottom ash
19 01 18	pyrolysis wastes other than those mentioned in 19 01 17
<b>19 02</b>	<b>wastes from physico/chemical treatments of waste (including dechromatation, decyanidation, neutralisation)</b>
19 02 03	premixed wastes composed only of non-hazardous wastes
19 02 06	sludges from physico/chemical treatment other than those mentioned in 19 02 05
19 02 10	combustible wastes other than those mentioned in 19 02 08 and 19 02 09
<b>19 03</b>	<b>stabilised/solidified wastes</b>
19 03 05	stabilised wastes other than those mentioned in 19 03 04
19 03 07	solidified wastes other than those mentioned in 19 03 06
<b>19 04</b>	<b>vitrified waste and wastes from vitrification</b>
19 04 01	vitrified waste
<b>19 05</b>	<b>wastes from aerobic treatment of solid wastes</b>
19 05 01	non-composted fraction of municipal and similar wastes
19 05 02	non-composted fraction of animal and vegetable waste
19 05 03	off-specification compost
<b>19 06</b>	<b>wastes from anaerobic treatment of waste</b>
19 06 04	digestate from anaerobic treatment of municipal waste
19 06 06	digestate from anaerobic treatment of animal and vegetable waste
<b>19 08</b>	<b>wastes from waste water treatment plants not otherwise specified</b>
19 08 01	Screenings

**Table S3.1 Permitted Waste Types**

<b>EWC Code</b>	<b>Description</b>
19 08 02	waste from desanding
19 08 05	sludges from treatment of urban waste water
19 08 12	sludges from biological treatment of industrial waste water other than those mentioned in 19 08 11
19 08 14	sludges from other treatment of industrial waste water other than those mentioned in 19 08 13
<b>19 09</b>	<b>wastes from the preparation of water intended for human consumption or water for industrial use</b>
19 09 01	solid waste from primary filtration and screenings
19 09 02	sludges from water clarification
19 09 03	sludges from decarbonation
19 09 04	spent activated carbon
19 09 05	saturated or spent ion exchange resins
19 09 06	solutions and sludges from regeneration of ion exchangers
<b>19 10</b>	<b>wastes from shredding of metal-containing wastes</b>
19 10 01	iron and steel waste
19 10 02	non-ferrous waste
19 10 04	fluff-light fraction and dust other than those mentioned in 19 10 03
19 10 06	other fractions other than those mentioned in 19 10 05
<b>19 11</b>	<b>wastes from oil regeneration</b>
19 11 06	sludges from on-site effluent treatment other than those mentioned in 19 11 05
<b>19 12</b>	<b>wastes from the mechanical treatment of waste (for example sorting, crushing, compacting, pelletising) not otherwise specified</b>
19 12 01	paper and cardboard
19 12 02	ferrous metal
19 12 03	non-ferrous metal
19 12 04	plastic and rubber
19 12 07	wood other than that mentioned in 19 12 06
19 12 08	Textiles
19 12 10	combustible waste (refuse derived fuel)
19 12 12	other wastes (including mixtures of materials) from mechanical treatment of wastes other than those mentioned in 19 12 11
<b>19 13</b>	<b>wastes from soil and groundwater remediation</b>
19 13 06	sludges from groundwater remediation other than those mentioned in 19 13 05
<b>20 01</b>	<b>separately collected fractions (except 15 01)</b>
20 01 01	paper and cardboard
20 01 08	biodegradable kitchen and canteen waste
20 01 10	Clothes
20 01 11	Textiles
20 01 25	Edible oil and fat
20 01 28	Paints, ins, adhesives and resins other than those mentioned in 20 01 27
20 01 30	detergents other than those mentioned in 20 01 29
20 01 34	batteries and accumulators other than those mentioned in 20 01 33

**Table S3.1 Permitted Waste Types**

<b>EWC Code</b>	<b>Description</b>
20 01 36	discarded electrical and electronic equipment other than those mentioned in 20 01 21, 20 01 23 and 20 01 35
20 01 38	wood other than that mentioned in 20 01 37
20 01 39	Plastics
20 01 40	Metals
<b>20 02</b>	<b>garden and park wastes (including cemetery waste)</b>
20 02 01	biodegradable waste
20 02 03	other non-biodegradable wastes
<b>20 03</b>	<b>other municipal wastes</b>
20 03 01	mixed municipal waste
20 03 02	waste from markets
20 03 04	septic tank sludge
20 03 06	waste from sewage cleaning
20 03 07	bulky waste

## Schedule 4 – Emissions and monitoring

**Table S4.1 Leachate level limits and monitoring requirements**

Monitoring point reference/ Description	Limit	Monitoring frequency	Monitoring method
Two leachate monitoring points and the collection sump in each hydraulically separate cell	1m above basal liner	Monthly	In accordance with the application the Agency's LFTGN02 "Guidance on Monitoring of Landfill Leachate, Groundwater and Surface Water", dated June 2002

**Table S4.2 Point source emissions to air – emission limits and monitoring requirements**

Emission point Ref. & Location	Parameter	Source	Limit (including unit)	Reference Period	Monitoring Frequency	Monitoring Standard or Method
A2, Exhaust from landfill gas engine located in "Power Generation Compound" as shown on drawing reference ZW/03	Oxides of nitrogen	Landfill gas engine	500 mg/m <sup>3</sup>	Hourly mean	Annually	In accordance with Agency Technical Guidance Note LFTGN05 'Guidance for Monitoring Enclosed Landfill Gas Flares'
	Carbon monoxide		1400 mg/m <sup>3</sup>			
	Total Volatile Compounds (VOCs)		10 00 mg/m <sup>3</sup>			
	Non-methane VOCs		75 mg/m <sup>3</sup>			
A1, Landfill gas flare in "Power Generation Compound" as shown on drawing reference ZW/03	Oxides of nitrogen	Landfill gas flare	150 mg/m <sup>3</sup>	Hourly mean	Annually	In accordance with Agency Technical Guidance Note LFTGN05 'Guidance for Monitoring Enclosed Landfill Gas Flares'
	Carbon monoxide		50 mg/m <sup>3</sup>			
	Total Volatile Compounds (VOCs)		10 mg/m <sup>3</sup>			
	Non-methane VOCs		5 mg/m <sup>3</sup>			

Footnote: Annual monitoring is only required when flares operate in excess of 10% of the time, taken on an annual assessment period.

**Table S4.3 Landfill gas in external monitoring boreholes – limits and monitoring requirements**

Monitoring point Ref. /description	Parameter	Limit (including units) *	Monitoring frequency	Monitoring standard or method
PC01, PC02, PC03, PC04, PC05, PC06, PC07, PC08, PC09, PC10, PC11, PC12, PC13, PC14, PC15, PC16, PC17, PC18, PC19, PC20, PC21, PC22, PC23	Methane	No limit set	Weekly	In accordance with LFTGN03 Guidance on the management of landfill gas, Environment Agency, September 2004 and Landfill Gas Monitoring Action Plan – Final Report 03 March 2006
	Carbon dioxide	No limit set		
	Oxygen, atmospheric pressure	No limit set		

\* - The limits specified will take account of the agreed background concentrations agreed in accordance with the improvement programme table S1.3, reference 3.

**Table S4.4 Landfill gas from capped surfaces - monitoring requirements**

Monitoring point Ref. /description	Parameter	Monitoring frequency	Other specifications	Monitoring Standard or method
Permanently capped zone	Average methane flux and total methane emission	Annually*	Where the average zone emission rate of 0.001 mg/m <sup>2</sup> /second is exceeded appropriate measures must be taken to reduce the rate.	As per LFTGN 07 or as otherwise agreed in writing by the Agency.
Temporarily capped zone	Average methane flux and total methane emission	Annually*	Where the average zone emission rate of 0.1 mg/m <sup>2</sup> /second is exceeded appropriate measures must be taken to reduce the rate.	As per LFTGN 07 or as otherwise agreed in writing by the Agency.

Footnote \* If a cap has previously been shown compliant and there have been no significant physical changes in the gas management during the year, a detailed walkover survey can be used to demonstrate that the surface emissions are under control. If this survey shows no change in the pattern of methane emission, it may be used as the annual survey and the values for average methane flux and total methane emissions measured in the previous year may be reported. A quantitative survey is not necessary. If the zone remains stable, the results of a detailed walkover survey will be acceptable for the annual report for a period of four years before a further quantitative survey is required.

**Table S4.5 Landfill gas – other monitoring requirements**

<b>Emission point reference or source or description of point of measurement</b>	<b>Parameter</b>	<b>Monitoring frequency</b>	<b>Monitoring standard or method</b>	<b>Other specifications</b>
In-waste leachate wells PCLWDC1, PCLWDC2, PCLW1A1, PCLW1A2, PCLW1A3, PCLW1BC1, PCLW1BC2, PCLW1BM1, PCLW1BM2, PCLW1B1, PCLW1B2, PCLW1B3, PCLW2A1, PCLW2A2, PCLW2A3, PCLW2B1, PCLW2B2, PCLW2B3, PCLW3A1, PCLW3A2, PCLW3A3, PCLW4A1, PCLW4A2, PCLW4A3	Methane, carbon dioxide, oxygen, atmospheric pressure	Weekly	In accordance with LFTGN03 "Guidance on the management of landfill gas", Environment Agency, September 2004 and Landfill Gas Monitoring Action Plan – Final Report 03 March 2006	None
	Hydrogen sulphide, carbon monoxide	Monthly		
Input to the landfill gas flare	Trace gas analysis in accordance with LFTGN04.	Annually	In accordance with LFTGN04 Guidance for monitoring trace components in landfill gas, Environment Agency, September 2004	The concentration of trace gas components shall be assessed against the assumptions made in the Landfill gas risk assessment and dispersion modelling.
Input to landfill gas engine	Methane Carbon Dioxide Oxygen Gas flow rate	Weekly	In accordance with LFTGN03 "Guidance on the management of landfill gas", Environment Agency, September 2004 and Landfill Gas Monitoring Action Plan – Final Report 03 March 2006	Where the Oxygen level exceeds 5% or where the addition of the Carbon Dioxide and Methane percentages is less than 80%, an assessment of air ingress into the system shall be undertaken.

**Table S4.6 Leachate– other monitoring requirements**

<b>Emission point reference or source or description of point of measurement</b>	<b>Parameter</b>	<b>Monitoring frequency</b>	<b>Monitoring standard or method</b>	<b>Other specifications /Detection limit</b>
Collection sump/monitoring point for each hydraulically separate cell	conductivity	Monthly	In accordance with the Agency's LFTGN02 "Guidance on Monitoring of Landfill Leachate, Groundwater and Surface Water", dated June 2002	50 µS/cm
	Temperature			+/- 1 °C
	pH			+/- 0.5 pH units

**Table S4.6 Leachate– other monitoring requirements**

<b>Emission point reference or source or description of point of measurement</b>	<b>Parameter</b>	<b>Monitoring frequency</b>	<b>Monitoring standard or method</b>	<b>Other specifications /Detection limit</b>
Collection sump/monitoring point for each hydraulically separate cell	Ammoniacal nitrogen	Quarterly	In accordance with the Agency's LFTGN02 "Guidance on Monitoring of Landfill Leachate, Groundwater and Surface Water", dated June 2002	1 mg/l
	Chloride			10 mg/l
	Sulphate			10 mg/l
	Alkalinity			10 mg/l
	Phenols			1 mg/l
	COD			20 mg/l
	BOD			10 mg/l
	TOC			1 mg/l
	TON			0.2 mg/l
	Sodium			10 mg/l
	Potassium			10 mg/l
	Calcium			20 mg/l
	Magnesium			20 mg/l
	Chromium			10 µg/l
	Cadmium			1 µg/l
	Manganese			10 µg/l
Iron	50 µg/l			
Copper	10 µg/l			
Nickel	10 µg/l			
Zinc	10 µg/l			
Lead	10 µg/l			
Collection sump/monitoring point for each hydraulically separate cell	Mecoprop	Annually	In accordance with the Agency's LFTGN02 "Guidance on Monitoring of Landfill Leachate, Groundwater and Surface Water", dated June 2002	10 µg/l
	Toluene			10 µg/l
	Biphenyl			0.1 µg/l
Collection sump/monitoring point for each hydraulically separate cell	List 1 screen	Annually	Parameters and methods In accordance with LFTGN01 "Hydrogeological Risk Assessments for Landfills", Environment Agency, March 2003	None
Leachate monitoring points	Base	Annually	In accordance with the Agency's LFTGN02 "Guidance on Monitoring of Landfill Leachate, Groundwater and Surface Water", dated June 2002	None



**Table S4.7 Surface water – other monitoring requirements**

<b>Emission point reference or source or description of point of measurement</b>	<b>Parameter</b>	<b>Monitoring frequency</b>	<b>Monitoring standard or method</b>	<b>Other specifications</b>
SWPC09 as shown on drawing reference HJB/246/111	Temperature, pH, electrical conductivity, chloride, ammonia, dissolved oxygen, chemical oxygen demand	six monthly	In accordance with the Agency's LFTGN02 "Guidance on Monitoring of Landfill Leachate, Groundwater and Surface Water", dated June 2002	None

**Table S4.8 Groundwater – other monitoring requirements**

<b>Emission point reference or source or description of point of measurement</b>	<b>Parameter</b>	<b>Monitoring frequency</b>	<b>Monitoring standard or method</b>	<b>Other specifications</b>
PC05b, PC06, PC07, PC09, PC10a, PC10b, PC11a, PC11b, PC12a, PC12b, PC20, PC21, PC22, PC23	water level	Monthly	In accordance with the Agency's LFTGN02 "Guidance on Monitoring of Landfill Leachate, Groundwater and Surface Water", dated June 2002	None
PC05b, PC06, PC07, PC09, PC10a, PC10b, PC11a, PC11b, PC12a, PC12b, PC20, PC21, PC22, PC23	pH, electrical conductivity, ammonium, chloride, oxidised carbon, iron, copper, cadmium, lead, zinc	Quarterly	In accordance with the Agency's LFTGN02 "Guidance on Monitoring of Landfill Leachate, Groundwater and Surface Water", dated June 2002	None
PC05b, PC06, PC07, PC09, PC10a, PC10b, PC11a, PC11b, PC12a, PC12b, PC20, PC21, PC22, PC23	Nitrate, sulphate, COD, BOD, TOC, alkalinity, sodium, potassium, calcium, magnesium, nickel, manganese, phenols, GCMS screen	Annually	In accordance with the Agency's LFTGN02 "Guidance on Monitoring of Landfill Leachate, Groundwater and Surface Water", dated June 2002	None
PC01a, PC01b, PC02a, PC02b, PC03a, PC03b, PC04b, PC13a, PC13b	pH, conductivity, ammonium, chloride, oxidised carbon, iron, cadmium, copper, lead, zinc	Annually	In accordance with the Agency's LFTGN02 "Guidance on Monitoring of Landfill Leachate, Groundwater and Surface Water", dated June 2002	None

**Table S4.8 Groundwater – other monitoring requirements**

<b>Emission point reference or source or description of point of measurement</b>	<b>Parameter</b>	<b>Monitoring frequency</b>	<b>Monitoring standard or method</b>	<b>Other specifications</b>
PC05b, PC06, PC07, PC09, PC10a, PC10b, PC11a, PC11b, PC12a, PC12b, PC20, PC21, PC22, PC23, PC01a, PC01b, PC02a, PC02b, PC03a, PC03b, PC04b, PC13a, PC13b	Depth to base	Annually	In accordance with the Agency's LFTGN02 "Guidance on Monitoring of Landfill Leachate, Groundwater and Surface Water", dated June 2002	None

## Schedule 5 - Reporting

Parameters, for which reports shall be made, in accordance with conditions of this permit, are listed below.

<b>Table S5.1 Reporting of monitoring data</b>			
<b>Parameter</b>	<b>Emission or monitoring point/reference</b>	<b>Reporting period</b>	<b>Period begins</b>
Leachate levels As required by condition 3.6.1	Two leachate monitoring points and the collection sump in each hydraulically separate cell	Quarterly	14/07/2004
Emissions to air Parameters as required by condition 3.6.1	A2 Gas engine, A1 Gas flare	Annually	14/07/2004
Groundwater Parameters as required by condition 3.6.1	PC05b, PC06, PC07, PC09, PC10a, PC10b, PC11a, PC11b, PC12a, PC12b, PC20, PC21, PC22, PC23, PC01a, PC01b, PC02a, PC02b, PC03a, PC03b, PC04b, PC13a, PC13b	Quarterly  Annually for annual parameters	14/07/2004
Landfill gas surface emissions Parameters as required by condition 3.6.1	Permanently and temporary capped areas	Annually	14/07/2004
Landfill gas lateral migration Parameters as required by condition 3.6.1	PC01, PC02, PC03, PC04, PC05, PC06, PC07, PC08, PC09, PC10, PC11, PC12, PC13, PC14, PC15, PC16, PC17, PC18, PC19, PC20, PC21, PC22, PC23	Quarterly	14/07/2004
Other Landfill gas monitoring Parameters as required by condition 3.6.1	In-waste leachate wells PCLWDC1, PCLWDC2, PCLW1A1, PCLW1A2, PCLW1A3, PCLW1BC1, PCLW1BC2, PCLW1BM1, PCLW1BM2, PCLW1B1, PCLW1B2, PCLW1B3, PCLW2A1, PCLW2A2, PCLW2A3, PCLW2B1, PCLW2B2, PCLW2B3, PCLW3A1, PCLW3A2, PCLW3A3, PCLW4A1, PCLW4A2, PCLW4A3	Quarterly	14/07/2004
	Input to the landfill gas flare – trace gases	Annually	14/07/2004
	Input to the gas engine	Quarterly	From date of commissioning of the gas engine
Other leachate monitoring Parameters as required by condition 3.6.1	Collection sump/monitoring point for each hydraulically separate cell	Quarterly Annually for annual parameters	14/07/2004
	List 1 screen	Annually	14/07/2008

**Table S5.1 Reporting of monitoring data**

Parameter	Emission or monitoring point/reference	Reporting period	Period begins
Other surface water monitoring Parameters as required by condition 3.6.1	SWPC09	Annually	14/07/2004

**Table S5.2: Annual production/treatment**

Leachate: Disposed of off site; Disposed of to any onsite effluent treatment plant; Recirculated into the waste mass.	Cubic metres/year
Surface water and/ or groundwater: Disposed of off site; Disposed of to any onsite effluent treatment plant.	Cubic metres/year
Landfill gas: combustion in flares; combustion in gas engines; Other methods of gas utilisation.	Normalised cubic metres/year

**Table S5.3 Performance Parameters**

Parameter	Frequency of assessment	Annual total	Unit
Energy used (including for leachate treatment)	Annually		MWh of electricity

**Table S5.4 Reporting Forms**

Media/parameter	Reporting Format	Date of Form
Leachate	Form leachate 1 or other reporting format to be agreed in writing with the Agency	29/05/2008
Air	Form Air 1 or other reporting format to be agreed in writing with the Agency	29/05/2008
Controlled water	Form Water 1 or other reporting format to be agreed in writing with the Agency	29/05/2008
Groundwater	Form Groundwater 1 or other reporting format to be agreed in writing with the Agency	29/05/2008
Landfill gas	Form LFG 1 or other reporting format to be agreed in writing with the Agency	29/05/2008
Waste Return	Waste Return Form RATS2E	
Landfill topographical surveys and interpretation	Reporting format to be agreed in writing with the Agency	

# Schedule 6 - Notification

This page outlines the information that the operator must provide.

Units of measurement used in information supplied under Part A and B requirements shall be appropriate to the circumstances of the emission. Where appropriate, a comparison should be made of actual emissions and authorised emission limits.

If any information is considered commercially confidential, it should be separated from non-confidential information, supplied on a separate sheet and accompanied by an application for commercial confidentiality under the provisions of the EP Regulations.

## Part A

Permit Number	
Name of operator	
Location of Installation	
Time and date of the detection	

<b>(a) Notification requirements for any malfunction, breakdown or failure of equipment or techniques, accident, or fugitive emission which has caused, is causing or may cause significant pollution</b>	
<b>To be notified within 24 hours of detection</b>	
Date and Time of the event	
Reference or description of the location of the event	
Description of where any release into the environment took place	
Substances(s) potentially released	
Best estimate of the quantity or rate of release of substances	
Measures taken, or intended to be taken, to stop any emission	
Description of the failure or accident.	

<b>(b) Notification requirements for the breach of a limit</b>	
<b>To be notified within 24 hours of detection unless otherwise specified below</b>	
Emission point reference/ source	
Parameter(s)	
Limit	
Measured value and uncertainty	
Date and time of monitoring	
Measures taken, or intended to be taken, to stop the emission	

<b>Time periods for notification following detection of a breach of a limit</b>	
<b>Parameter</b>	<b>Notification period</b>

<b>(c) Notification requirements for the detection of any significant adverse environmental effect</b>	
<b>To be notified within 24 hours of detection</b>	
Description of where the effect on the environment was detected	
Substances(s) detected	
Concentrations of substances detected	
Date of monitoring/sampling	

**Part B to be supplied as soon as practicable**

<b>Any more accurate information on the matters for notification under Part A.</b>	
<b>Measures taken, or intended to be taken, to prevent a recurrence of the incident</b>	
<b>Measures taken, or intended to be taken, to rectify, limit or prevent any pollution of the environment which has been or may be caused by the emission</b>	
<b>The dates of any unauthorised emissions from the installation in the preceding 24 months.</b>	

<b>Name*</b>	
<b>Post</b>	
<b>Signature</b>	
<b>Date</b>	

\* authorised to sign on behalf of Augean North Limited

## Schedule 7 - Interpretation

*"Accident"* means an accident that may result in pollution.

*"Annually"* means once every Year.

*"Application"* means the application for this permit, together with any additional information supplied by the operator as part of the application and any response to a notice served under Schedule 4 to the PPC Regulations

*"Authorised Officer"* means any person authorised by the Agency under section 108(1) of The Environment Act 1995 to exercise, in accordance with the terms of any such authorisation, any power specified in Section 108(4) of that Act.

*"Background concentration"* means such concentration of that substance as is present in:

- For emissions to surface water, the surface water quality up-gradient of the site; or
- For emissions to sewer, the surface water quality up-gradient of the sewage treatment works discharge; or
- For emissions of landfill gas, the ground or air outside the site and not attributable to the site.

*"Construction Proposals"* means written information, at a level of detail appropriate to the complexity and pollution risk, on the design, specifications of materials selected, stability assessment (where relevant) and the construction quality assurance (CQA) programme in relation to the New Cell or Landfill Infrastructure.

*"CQA Validation Report"* means the final "as built" construction and engineering details of the New Cell or of the Landfill Infrastructure. It must provide a comprehensive record of the construction and must include, where relevant:

- The results of all testing required by the CQA programme - this must include the records of any failed tests with a written explanation, details of the remedial action taken, referenced to the appropriate secondary testing;
- Plans showing the location of all tests;
- "As-built" plans and sections of the works;
- Copies of the site engineer's daily records;
- Records of any problems or non-compliances and the solution applied;
- Any other site specific information considered relevant to proving the integrity of the New Cell or Landfill Infrastructure;
- Validation by a qualified person that all of the construction has been carried out in accordance with the Construction Proposals.

*"EP Regulations"* means The Environmental Permitting (England and Wales) Regulations SI 2007 No.3538 and words and expressions used in this permit which are also used in the Regulations have the same meanings as in those Regulations.

*"Fugitive emission"* means an emission to air, water or land from the activities which is not controlled by an emission or background concentration limit.

*"Groundwater Regulations"* means the Groundwater Regulations SI 1998 No. 2746, and words and expressions used in this permit which are also used in the Regulations shall have the same meanings as in those Regulations.

*"Landfill Infrastructure"* means any specified element of the:

- permanent capping;
- temporary capping (i.e. engineered temporary caps not cover materials);
- leachate abstraction systems;
- leachate transfer, treatment and storage systems;
- surface water drainage systems;
- leachate monitoring wells;
- groundwater monitoring boreholes;
- landfill gas monitoring boreholes;
- landfill gas management systems;

within the site.

*"Land Protection Guidance"* means Agency guidance "H7 - Guidance on the protection of land under the PPC Regime: Application site report and site protection monitoring programme".

*"Liquids"* means any liquid other than leachate within the engineered landfill containment system.

*"LFTGN 05"* means Environment Agency Guidance for monitoring enclosed landfill gas flares, September 2004.

*"LFTGN 08"* means Environment Agency Guidance for monitoring landfill gas engines, September 2004.

*"New Cell"* means any new cell, part of a cell or other similar new area of the site where waste deposit is to commence after issue of this permit and can comprise:

- groundwater under-drainage system;
- permanent geophysical leak location system;
- leak detection layer;
- sub-grade;

- barriers;
- liners;
- leachate collection system;
- leachate abstraction system;
- separation bund/layer;
- cell or area surface water drainage system;
- side wall subgrade and containment systems;

for the New Cell.

*"No impact"* means that the change made to the construction process will not affect the agreed design criteria, specification or performance in a way that has a negative effect.

*"notify without delay"* and *"notified without delay"* means that a telephone call can be used, whereas all other reports and notifications must be supplied in writing, either electronically or on paper.

*"Quarter"* means a calendar year quarter commencing on 1 January, 1 April, 1 July or 1 October.

*"Relevant person"* and *"relevant conviction"* shall have the meanings given to them in the Environmental Protection Act 1990

*"Review of the Hydrogeological Risk Assessment"* means a written review of the hydrogeological risk assessment included in the Application, together with any other parts of the Application that addressed the requirements of the Groundwater Regulations. The review shall assess whether the activities of disposal or tipping for the purpose of disposal of waste authorised by the permit continue to meet the requirements of the Groundwater Regulations

*"Site Protection and Monitoring Programme"* means a document which meets the requirements for Site Protection and Monitoring Programmes described in the Land Protection Guidance.

*"Technically competent management"* and *"technical competence"* shall have the meanings given to them in the Environmental Protection Act 1990.

*"Waste code"* means the six digit code referable to a type of waste in accordance with the List of Wastes (England) Regulations 2005, or List of Wastes (Wales) Regulations 2005, List of Wastes (Northern Ireland) Regulations 2005 (as amended), or The Special Waste Amendment (Scotland) Regulations 2004 as appropriate, and in relation to hazardous waste, includes the asterisk

*"Year"* means calendar year ending 31 December.

Where a minimum limit is set for any emission parameter, for example pH, reference to exceeding the limit shall mean that the parameter shall not be less than that limit.

Unless otherwise stated, any references in this permit to concentrations of substances in emissions into air means the standards included in Environment Agency Guidance for Monitoring Enclosed Landfill Gas Flares LFTGN 05 or Guidance for Monitoring Landfill Gas Engine Emissions LFTGN 08.

END OF PERMIT



**Permit Number:** BV1402      **Operator:** Augean North Limited  
**Installation:** Port Clarence Non-hazardous Landfill      **Form Number:** Groundwater1 / 29/05/2008

**Reporting of groundwater monitoring for the period from DD/MM/YYYY to DD/MM/YYYY**

Monitoring Point	Substance / Parameter	Trigger level	Reference Period	Result <sup>[1]</sup>	Test Method <sup>[2]</sup>	Sample Date and Times <sup>[3]</sup>	Uncertainty <sup>[4]</sup>

- [a] The result given is the maximum value (or the minimum value in the case of a limit that is expressed as a minimum) obtained during the reporting period, expressed in the same terms as the emission limit value. Where the emission limit value is expressed as a range, the result is given as the 'minimum - maximum' measured values.
- [b] Where an internationally recognised standard test method is used the reference number is given. Where another method that has been formally agreed with the Agency is used, then the appropriate identifier is given. In other cases the principal technique is stated, e.g. gas chromatography.
- [c] For non-continuous measurements the date and time of the sample that produced the result is given. For continuous measurements the percentage of the process operating time covered by the result is given.
- [d] The uncertainty associated with the quoted result at the 95% confidence interval, unless otherwise stated.

Signed ..... Date.....  
 (Authorised to sign as representative of Augean North Limited)

Permit Number: BV1402 Operator: Augean North Limited

Installation: Port Clarence Non-hazardous Landfill Form Number: Air1 / 29/05/2008

Reporting of emissions to air for the period from DD/MM/YYYY to DD/MM/YYYY

Emission Point	Substance / Parameter	Emission Limit Value	Reference Period	Result <sup>[1]</sup>	Test Method <sup>[2]</sup>	Sample Date and Times <sup>[3]</sup>	Uncertainty <sup>[4]</sup>

- [a] The result given is the maximum value (or the minimum value in the case of a limit that is expressed as a minimum) obtained during the reporting period, expressed in the same terms as the emission limit value. Where the emission limit value is expressed as a range, the result is given as the 'minimum – maximum' measured values.
- [b] Where an internationally recognised standard test method is used the reference number is given. Where another method that has been formally agreed with the Agency is used, then the appropriate identifier is given. In other cases the principal technique is stated, e.g. gas chromatography.
- [c] For non-continuous measurements the date and time of the sample that produced the result is given. For continuous measurements the percentage of the process operating time covered by the result is given.
- [d] The uncertainty associated with the quoted result at the 95% confidence interval, unless otherwise stated.

Signed ..... Date.....  
(Authorised to sign as representative of Augean North Limited)

Permit Number: BV1402

Operator: Augean North Limited

Installation: Port Clarence Non-hazardous Landfill

Form Number: Leachate 1 / 29/05/2008

**Reporting of leachate monitoring for the period from DD/MM/YYYY to DD/MM/YYYY**

Monitoring Point	Substance / Parameter	Compliance limit	Reference Period	Result <sup>[1]</sup>	Test Method <sup>[2]</sup>	Sample Date and Times <sup>[3]</sup>	Uncertainty <sup>[4]</sup>

- [a] The result given is the maximum value (or the minimum value in the case of a limit that is expressed as a minimum) obtained during the reporting period, expressed in the same terms as the emission limit value. Where the emission limit value is expressed as a range, the result is given as the 'minimum – maximum' measured values.
- [b] Where an internationally recognised standard test method is used the reference number is given. Where another method that has been formally agreed with the Agency is used, then the appropriate identifier is given. In other cases the principal technique is stated, e.g. gas chromatography.
- [c] For non-continuous measurements the date and time of the sample that produced the result is given. For continuous measurements the percentage of the process operating time covered by the result is given.
- [d] The uncertainty associated with the quoted result at the 95% confidence interval, unless otherwise stated.

Signed ..... Date.....  
(Authorised to sign as representative of Augean North Limited)

Permit Number: BV1402      Operator: Augean North Limited  
 Installation: Port Clarence Non-hazardous Landfill      Form Number: LFG1 / 29/05/2008

**Reporting of landfill gas monitoring for the period from DD/MM/YYYY to DD/MM/YYYY**

Monitoring Point	Substance / Parameter	Compliance limit	Reference Period	Result <sup>[1]</sup>	Test Method <sup>[2]</sup>	Sample Date and Times <sup>[3]</sup>	Uncertainty <sup>[4]</sup>

- [a] The result given is the maximum value (or the minimum value in the case of a limit that is expressed as a minimum) obtained during the reporting period, expressed in the same terms as the emission limit value. Where the emission limit value is expressed as a range, the result is given as the 'minimum - maximum' measured values.
- [b] Where an internationally recognised standard test method is used the reference number is given. Where another method that has been formally agreed with the Agency is used, then the appropriate identifier is given. In other cases the principal technique is stated, e.g. gas chromatography.
- [c] For non-continuous measurements the date and time of the sample that produced the result is given. For continuous measurements the percentage of the process operating time covered by the result is given.
- [d] The uncertainty associated with the quoted result at the 95% confidence interval, unless otherwise stated.

Signed ..... Date.....  
 (Authorised to sign as representative of Augean North Limited)

Permit Number: BV1402

Operator: Augean North Limited

Installation: Port Clarence Non-hazardous Landfill

Form Number: Water1 / 29/05/2008

**Reporting of emissions to water (other than to sewer) for the period from DD/MM/YYYY to DD/MM/YYYY**

Emission Point	Substance / Parameter	Emission Limit Value	Reference Period	Result <sup>[1]</sup>	Test Method <sup>[2]</sup>	Sample Date and Times <sup>[3]</sup>	Uncertainty <sup>[4]</sup>

- [a] The result given is the maximum value (or the minimum value in the case of a limit that is expressed as a minimum) obtained during the reporting period, expressed in the same terms as the emission limit value. Where the emission limit value is expressed as a range, the result is given as the 'minimum - maximum' measured values.
- [b] Where an internationally recognised standard test method is used the reference number is given. Where another method that has been formally agreed with the Agency is used, then the appropriate identifier is given. In other cases the principal technique is stated, e.g. gas chromatography.
- [c] For non-continuous measurements the date and time of the sample that produced the result is given. For continuous measurements the percentage of the process operating time covered by the result is given.
- [d] The uncertainty associated with the quoted result at the 95% confidence interval, unless otherwise stated.

Signed ..... Date.....  
(Authorised to sign as representative of Augean North Limited)